

FRONT ELEVATION

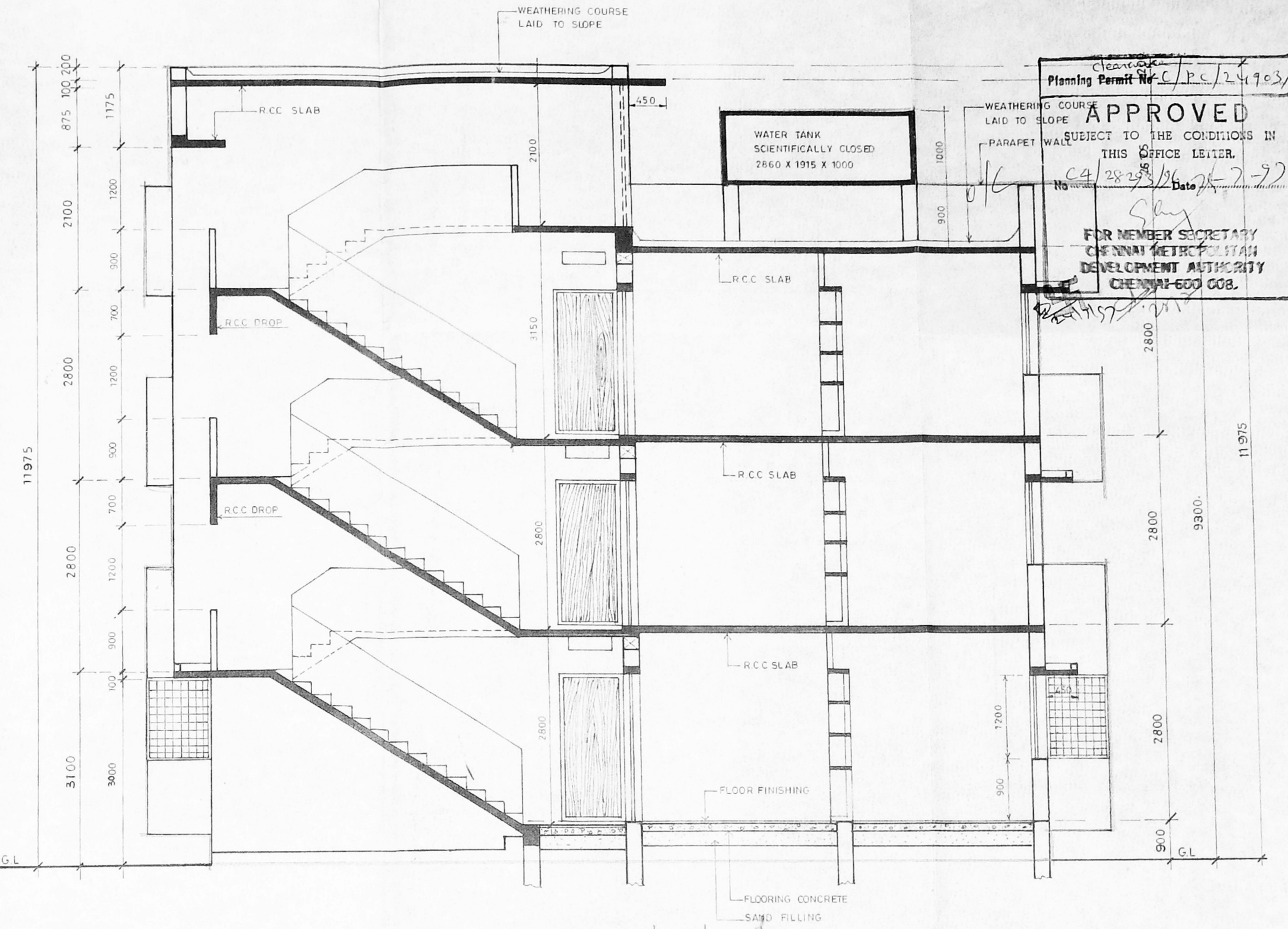

SECTION - AA

APPROVED  
 SUBJECT TO THE CONDITIONS IN  
 THIS OFFICE LETTER.  
 No. CA/2823/14/25/2-92  
 Date 25/11/92  
 FOR MEMBER SECRETARY  
 CHENNAI METROPOLITAN  
 DEVELOPMENT AUTHORITY  
 CHENNAI-600 008.

SCHEDULE OF JOINERY			
D1	MAIN DOOR	900 X 2100	T.W. PANNELED SHUTTERS
D1/A	DOOR	900 X 2100	RCC FRAME / MARINE PLY WOOD
D2	DOOR	700 X 2100	- DO -
W1	WINDOW	1350 X 1200	STEEL GLAZED WINDOW
W2	WINDOW	900 X 1200	- DO -
W3	WINDOW	900 X 1050	- DO -
J	JALLY	900 X 600	
O1	OPENING	900 X 2100	

AREA STATEMENT	
PLINTH AREA:	
GROUND FLOOR	167.50 M <sup>2</sup> OR 1802.30 SQ.FT.
FIRST FLOOR	167.50 M <sup>2</sup> OR 1802.30 "
SECOND FLOOR	167.50 M <sup>2</sup> OR 1802.30 "
PER UNIT INCLUDING STAIRS	41.875 M <sup>2</sup> OR 450.00 SQ.FT.
PER UNIT EXCLUDING STAIRS	38.805 M <sup>2</sup> OR 417.50 SQ.FT.

SPECIFICATIONS	
FOUNDATION AND BASEMENT	: BRICK WORK IN CM 1:5 OVER PCC 1:5:10
SUPER STRUCTURE	: BRICK WORK IN CM 1:5
ROOF	: RCC SLAB WITH SUITABLE REINFORCEMENTS AND PROTECTED WITH WEATHERING COURSE
JOINERY	: TEAK WOOD / STEEL / CEMENT PARTICLE BOARD
FLOORING	: CEMENT FINISHING
FINISHING	: COLOUR WASHING FOR WALL AND ENAMEL PAINT FOR JOINERY



GROUND FLOOR PLAN

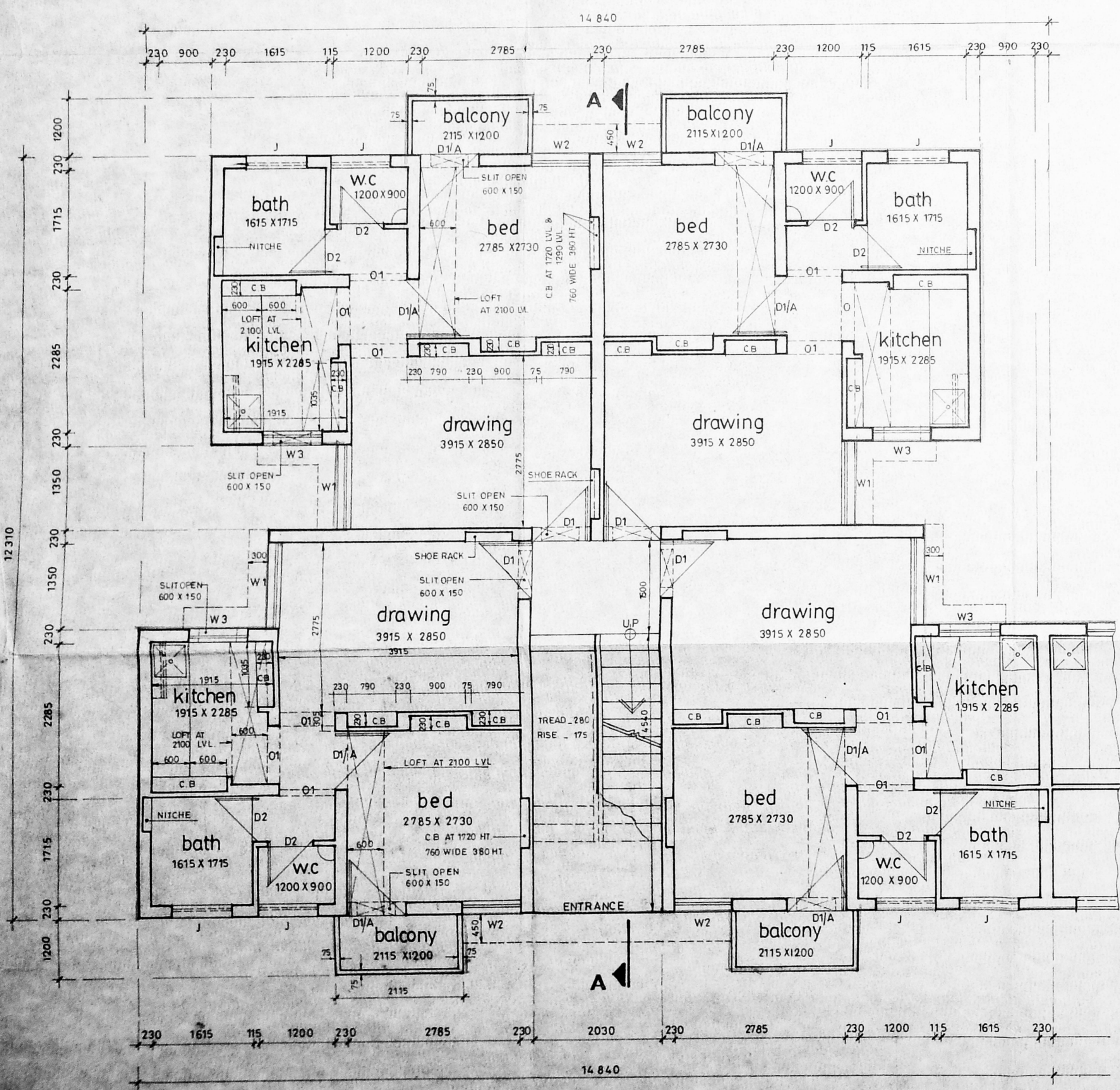

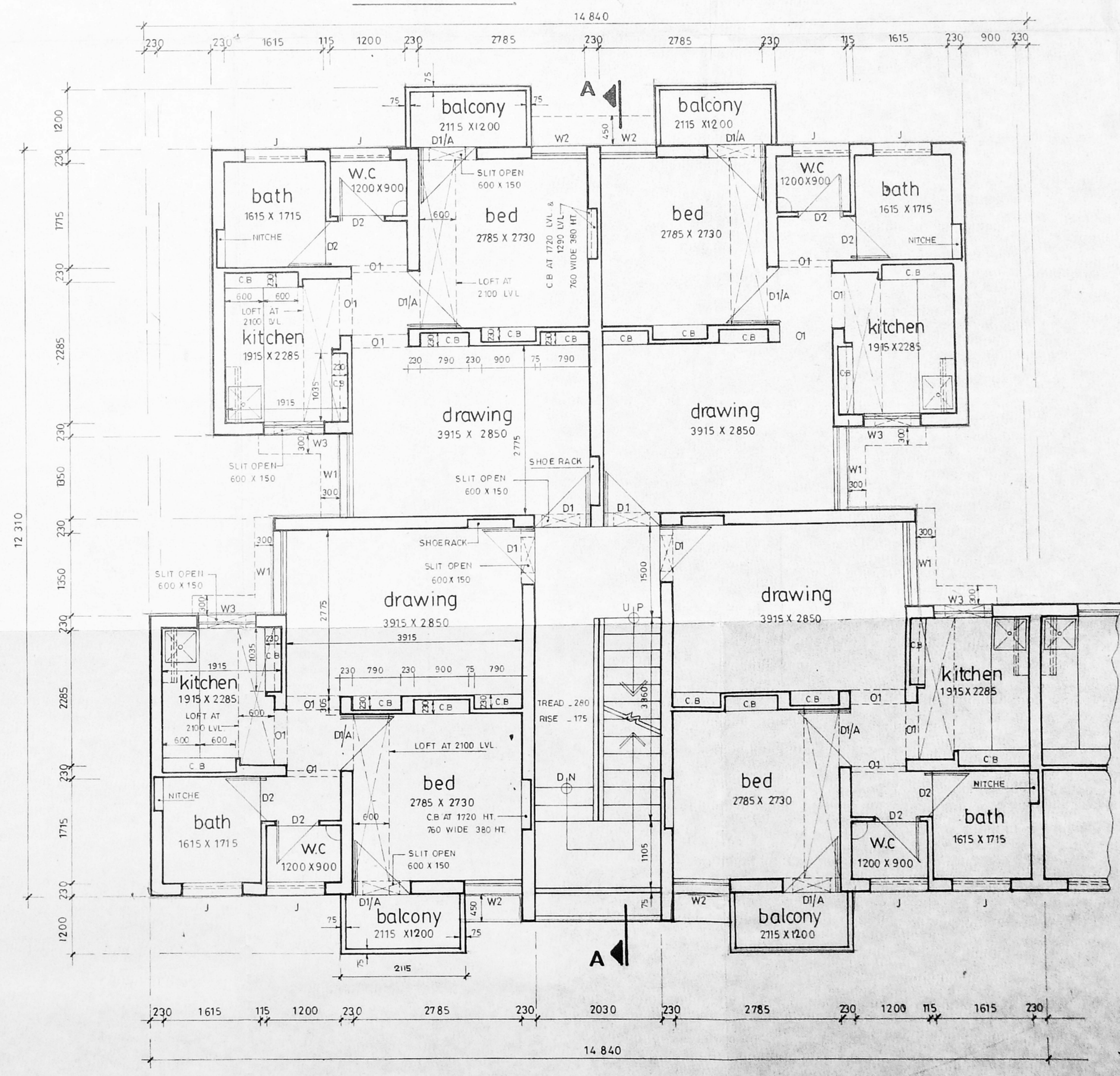
TYPICAL FLOOR PLAN (I & II)

SUPERINTENDING ENGINEER,  
 TAMILNADU POLICE HOUSING CORPORATION LTD.,  
 Class 1 Licensed Building Surveyor  
 Corporation of Madras-No: 394.

PROPOSED FIRE SERVICE  
 QRTS. FOR POLICE CONSTABLE  
 & HEAD CONSTABLE (2 in 1)  
 IN S.NO. 100B, BLOCK NO.20  
 KARANESWARAPURAM  
 MYLAPORE VILLAGE  
 MADRAS.

ASST. DRAUGHTSMAN  
 ASST. ARCHITECT  
 ASST. EXEC. ENGINEER  
 CHIEF ENGINEER

1-50  
 SCALE

SD  
 14/95

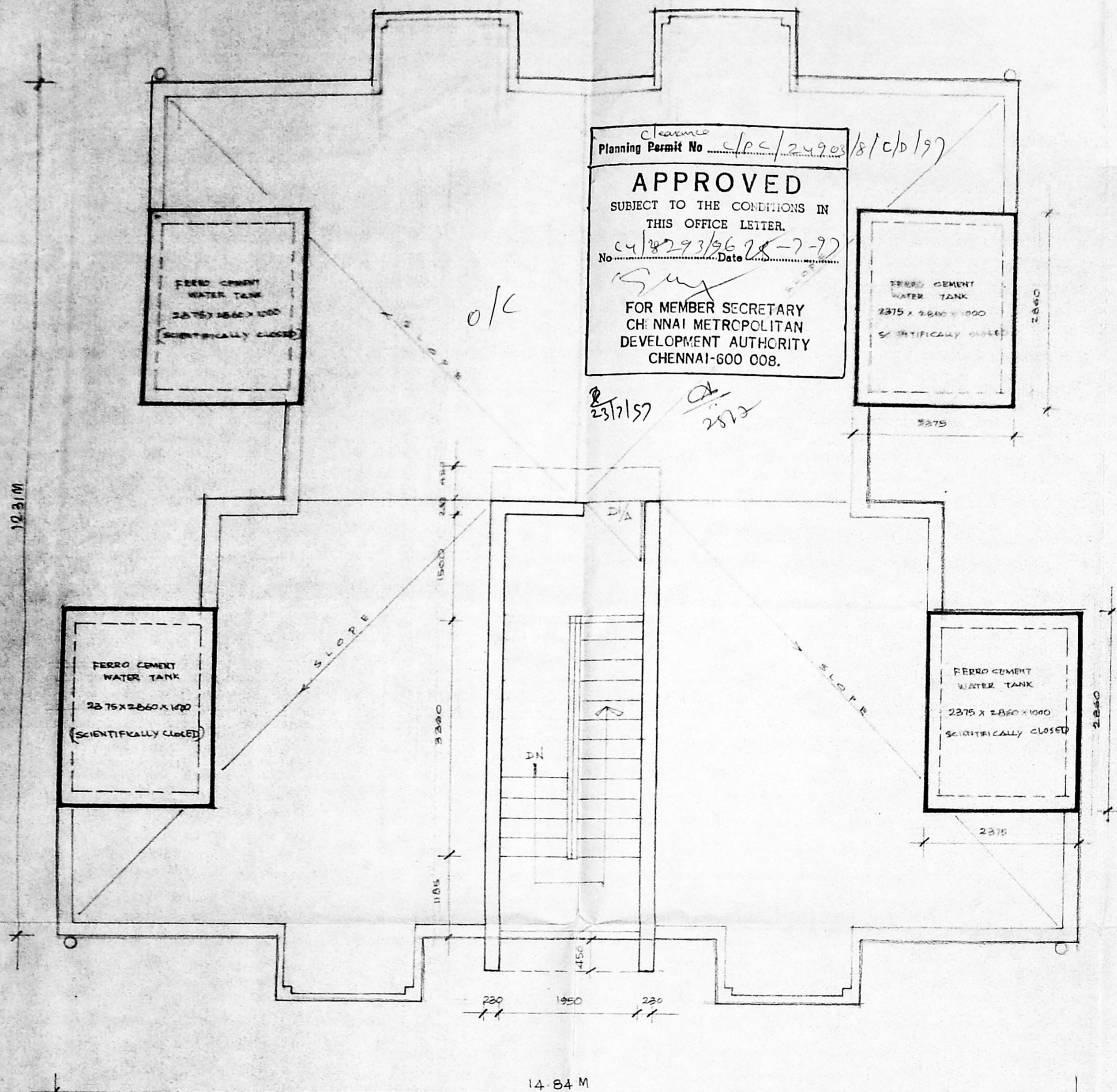

TERRACE FLOOR PLAN

Clearance  
 Planning Permit No. CP/29903/8/c/b/197  
**APPROVED**  
 SUBJECT TO THE CONDITIONS IN  
 THIS OFFICE LETTER.  
 No. CP/2993/96/28-7-77 Date 28-7-77  
 FOR MEMBER SECRETARY  
 CH. NNAI METROPOLITAN  
 DEVELOPMENT AUTHORITY  
 CHENNAI-600 008.

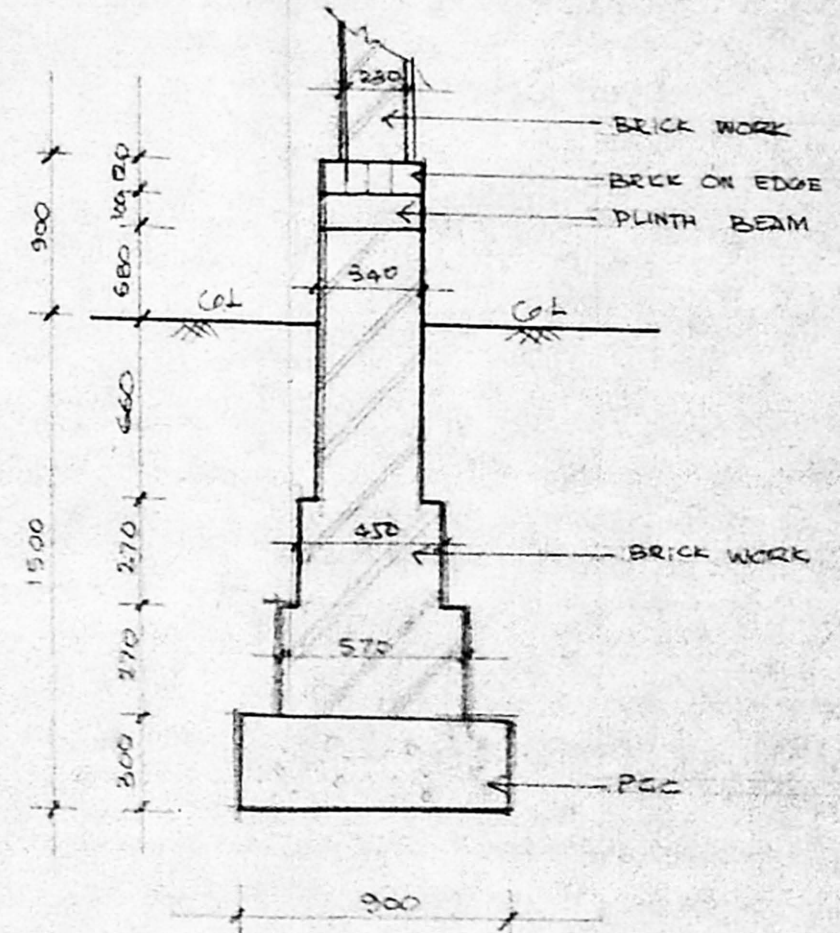

FOUNDATION DETAIL

*[Signature]*  
 SUPERINTENDING ENGINEER,  
 TAMILNADU POLICE HOUSING CORPORATION LTD.  
 Class I Licensed Building Surveyor  
 Corporation of Madras - No: 394.

D/A 900 X 2100 DOOR

PROPOSED

<i>[Signature]</i> ASST. DRAUGHTSMAN	PROPOSED FIRE SERVICE QUARTERS IN BLOCK NO: 20 S.NO: 1008 OF KARANEESWARAPURAM MYLAPORE VILLAGE MADRAS
<i>[Signature]</i> ASST. ARCHITECT	
<i>[Signature]</i> SUPER. ENGINEER	

<i>[Signature]</i> CHIEF ENGINEER	SCALE 1:50	S.D. 02/96
--------------------------------------	------------	---------------

TAMILNADU POLICE HOUSING  
 CORPORATION LIMITED  
 NO. 1, WHITES ROAD MADRAS - 600 004

SCHEDULE OF JOINERY

D1 ENT. DOOR	900 X 2100	PANELLED SHUTTERS
D1/A DOOR	900 X 2100	MARINE PLYWOOD OR CEMENT PARTICLE BOARD
D2 DOOR	700 X 2100	- do -
G/D GRILL DOOR	900 X 2150	- do -
O1 OPENING	1200 X 2100	
O2 OPENING	900 X 2100	
W1 WINDOW	900 X 1200	STEEL WINDOW
W2 WINDOW	900 X 1050	"
G/W GRILL WINDOW	1200 X 1050	"
J1 JALI	900 X 600	

AREA STATEMENT

PLINTH AREA	53.55 M <sup>2</sup> (576.00 SFT)
(EXCLUDING REAR VER)	
REAR VER. AREA	4.43 M <sup>2</sup> (47.50 SFT)

SUPERINTENDING ENGINEER,  
TAMILNADU POLICE HOUSING CORP. LTD.,  
Class I Licensed Building  
Corporation of Madras-No: 334,

<i>Manojkumar</i> ASST. DRAUGHTSMAN	PROPOSED SUB-INSPECTOR QRTS. FOR FIRE SERVICE PERSONNELS WITH IN THE PREMISES OF THE FIRE STATION IN BLOCK NO.20, SNO1008 OF KARANESWARAPURAM, MYLAPORE VILLAGE, MADRAS.
<i>Vandana</i> ASST. ARCHITECT	
<i>Pravin</i> SUPT. ENGINEER	1:50
<i>Pravin</i> CHIEF ENGINEER	S.D 07/96

TAMILNADU POLICE HOUSING CORPORATION  
NO.1 WHITES ROAD, MADRAS-600 014

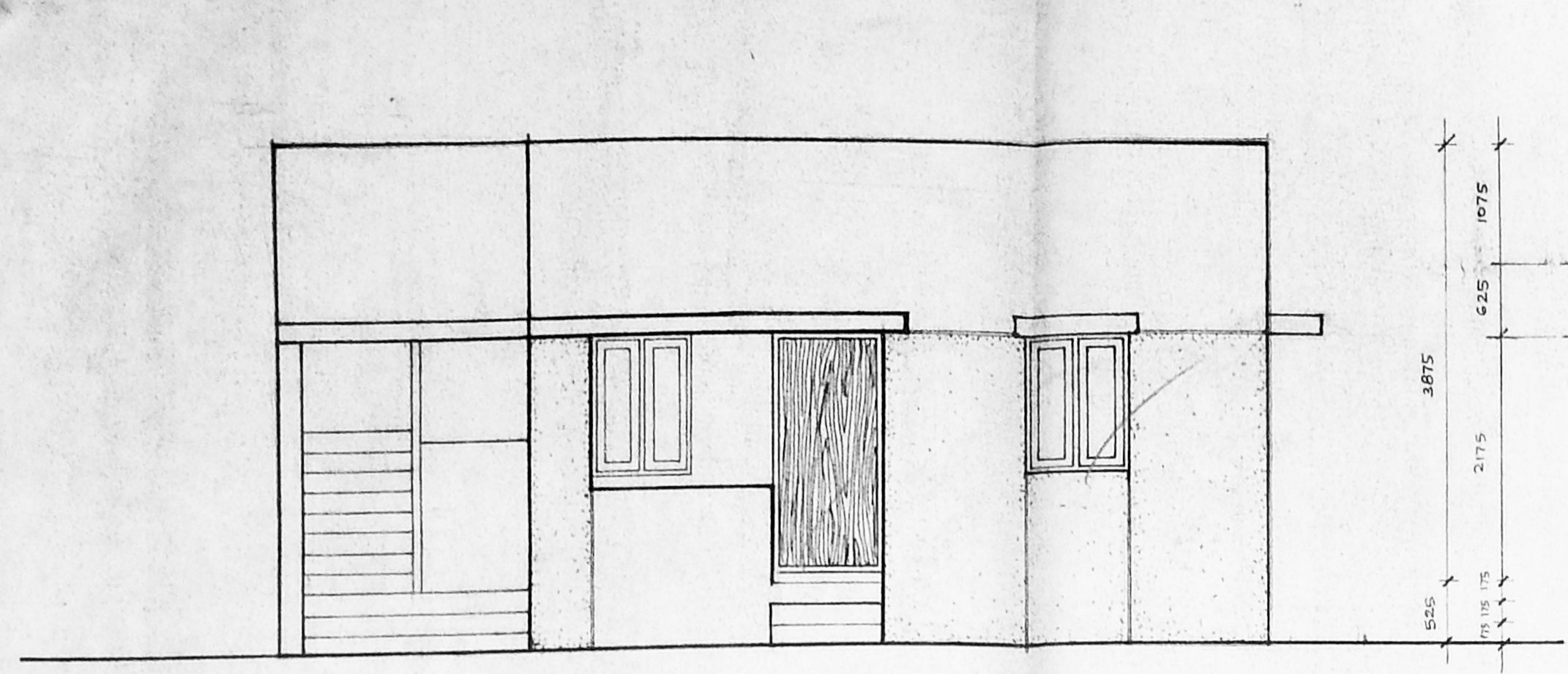

ELEVATION

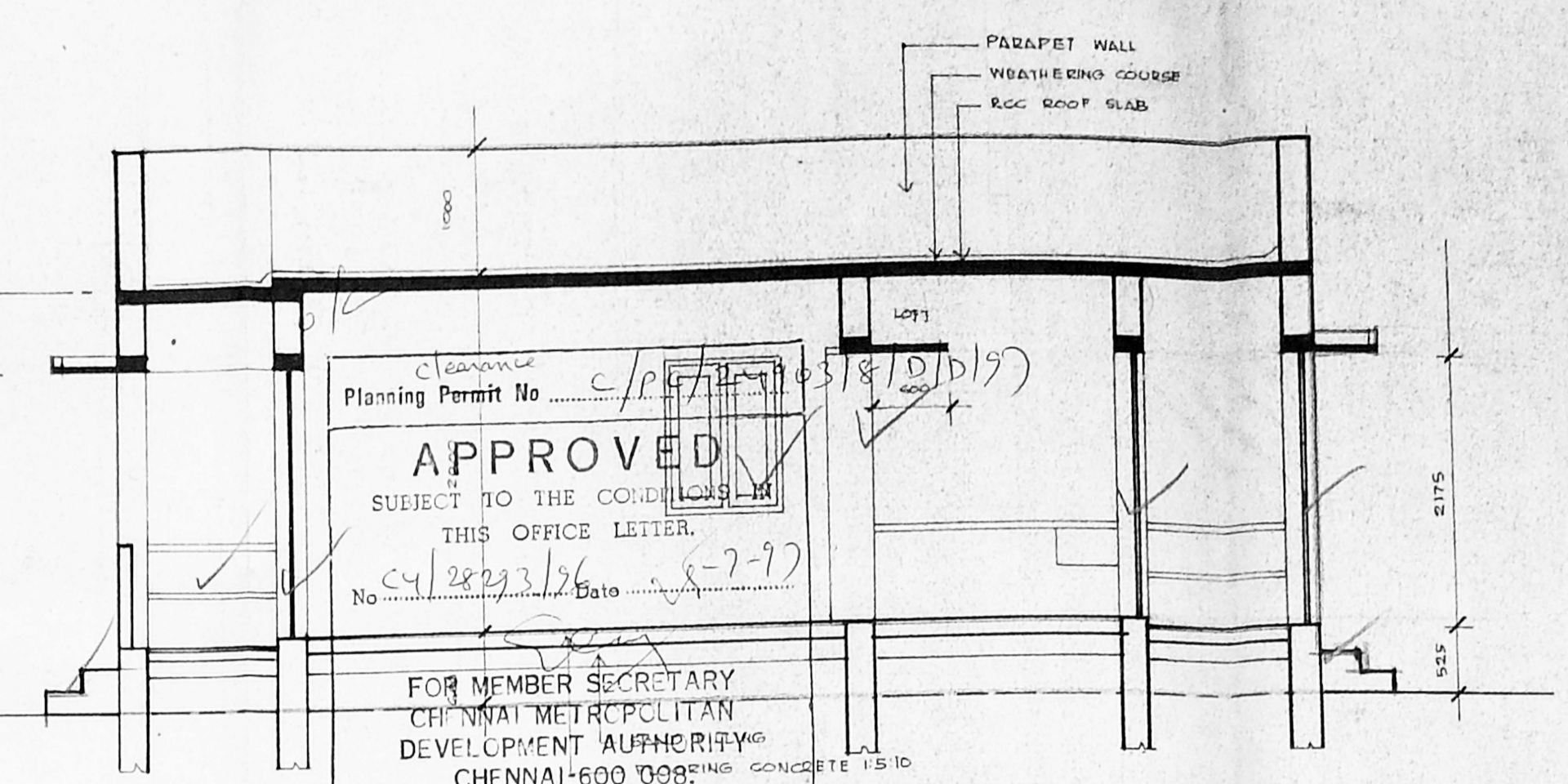

SECTION-AA

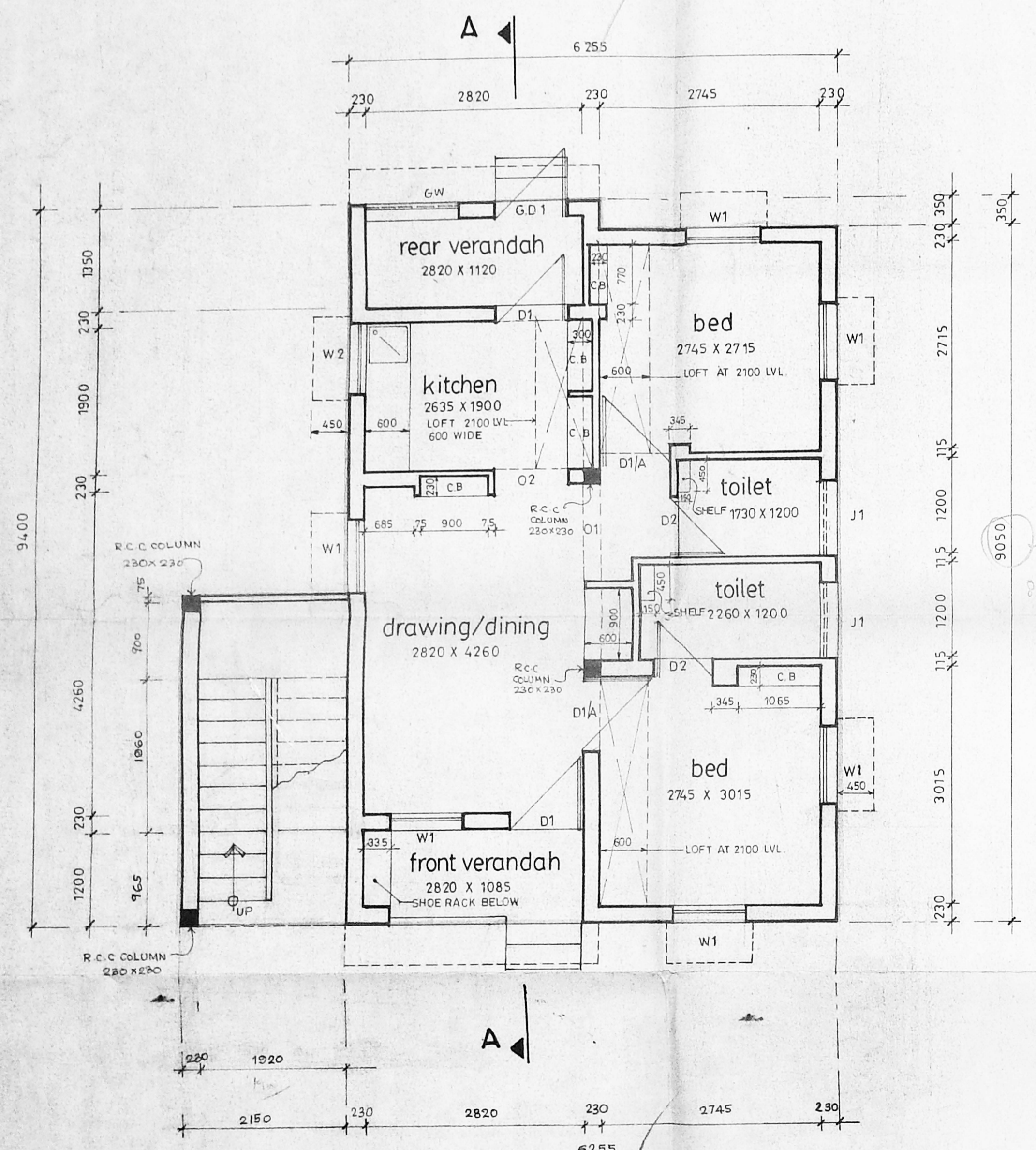

GROUND FLOOR PLAN

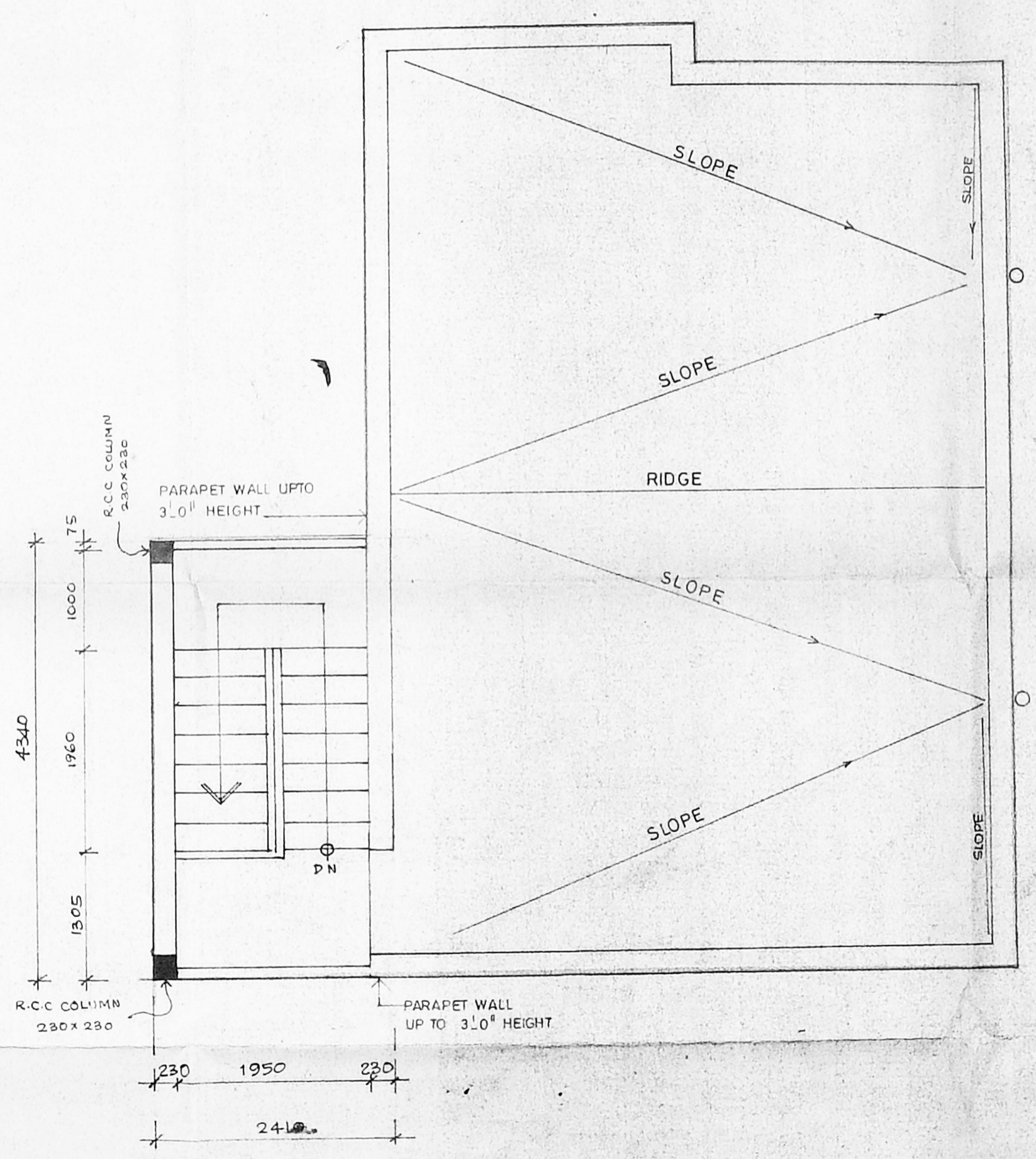

TERRACE FLOOR PLAN